摛藻堂四庫全書薈要

经部

欽定四庫全書薈要

經部

御製增訂清文鑑總綱卷七

詳校官主事銜臣徐以坤

欽定四庫全書薈要卷三千五百三

經部

[illegible]

[illegible]

[illegible]

[illegible]

[illegible]

[illegible]

[illegible]

[illegible]

[illegible]

[illegible] [illegible] ᠪᡳ᠉

[illegible] [illegible] ᡳ᠈ [illegible]

ᠣᠩᡤᠣ᠈ [illegible] [illegible] ᠪᡳ᠉

ᠣᠩᡤᠣᠪᡠᡥᠠ ᠪᡝ [illegible] [illegible] ᡳ [illegible] [illegible]᠈

[illegible] [illegible] [illegible] [illegible]

[illegible] [illegible] [illegible] ᠪᡳ᠉

ᠣᠩᡤᠣᠪᡠᡥᠠ ᠪᡝ [illegible] [illegible] ᡳ [illegible] [illegible]᠈

ᠣᠩᡤᠣᠪᡠᠮᠪᡳ᠈ [illegible] [illegible] ᡳ [illegible]᠈ [illegible] [illegible] [illegible]

[illegible] [illegible] [illegible] [illegible] [illegible] ᠪᡳ᠉

ᠣᠩᡤᠣᠪᡠ [illegible]᠈

ᠣᠩᡤᠣᠪᡠ᠈ [illegible] [illegible] ᡳ [illegible] [illegible] ᠪᡳ᠈ [illegible]

[illegible] [illegible] [illegible] [illegible] ᠪᡳ᠉

ᠣᠩᡤᠣᠪᡠᠮᠪᡳ᠈

[illegible] [illegible] [illegible] [illegible] ᠪᡳ᠉

[illegible]

[illegible]

[illegible]

[illegible]

[illegible]

[illegible]

[illegible]

[illegible]

[illegible]

[illegible]

[illegible]

[illegible]

[illegible]

[illegible]

[illegible]

[illegible]

[illegible]

ᠪᠠᠨᠵᡳᠪᡠ, [illegible]

ᠪᠠᠨᠵᡳᠨ, [illegible]

[illegible]

[illegible]

[illegible]

[illegible]

[illegible]

[illegible]

[illegible]

[illegible]

[illegible]

[illegible]

[illegible]

[illegible]

[illegible]

[illegible]

[illegible]

[illegible]

[illegible]

[illegible]

[illegible]

[illegible]

[illegible]

[illegible]

[illegible]

[illegible]

[illegible]

[illegible]

[illegible]

[illegible]

[illegible]

[illegible]

[illegible]

[illegible]

[illegible], [illegible] ᠪᡝ [illegible] ᠪᡳ ::
[illegible] ᠪᡝ ᠪᡳ, [illegible]

[illegible], [illegible] ᠪᡝ ᠪᡳ ::
[illegible]

[illegible] ᠪᡝ ᠪᡳ ::
[illegible]
[illegible] ᠪᡝ ᠪᡳ ::

[illegible], [illegible] ᠪᡝ ᠪᡳ ::

[illegible], [illegible] ᠪᡝ ᠪᡳ ::
[illegible] ᠪᡝ ᠪᡳ ::

[illegible], [illegible], [illegible], [illegible]
[illegible] ᠪᡝ ᠪᡳ ::

[illegible], [illegible] ᠪᡝ ᠪᡳ ::
[illegible]
[illegible] ᠪᡝ ᠪᡳ ::

[illegible], [illegible] [illegible] [illegible] [illegible]   ::

[illegible], [illegible] [illegible] [illegible] [illegible]   ::

[illegible],

[illegible] [illegible]

[illegible]

[illegible], [illegible] [illegible] [illegible]   , [illegible] [illegible] [illegible] [illegible] [illegible] [illegible] ::

[illegible], [illegible] [illegible] [illegible] [illegible] [illegible] [illegible]   , [illegible] [illegible] [illegible] ::

[illegible], [illegible] [illegible] [illegible]   ::

[illegible], [illegible] [illegible] [illegible] [illegible]   ::

[illegible] [illegible],

[illegible]

[illegible]

[illegible]

[illegible]

[illegible]

[illegible]

[illegible]

[illegible]

[illegible]

[illegible]

ᠠᠮᠪᠠ ᡳ ᠪᡳ ::

ᠰᡝᡵᡝ ᡤᡳᠰᡠᠨ ᠪᡳ ::

[illegible]

[illegible]

[illegible]

[illegible]

[illegible]

[illegible]

[illegible]

[illegible]

[illegible]

[illegible]

[illegible]

[illegible]

[illegible]

[illegible]

[illegible]

[illegible]

[illegible]

[illegible]

[illegible]

[illegible]

[illegible]

[illegible]

[illegible]

[illegible]

[illegible]

[illegible]

[illegible]

[illegible]

[illegible]

[illegible]

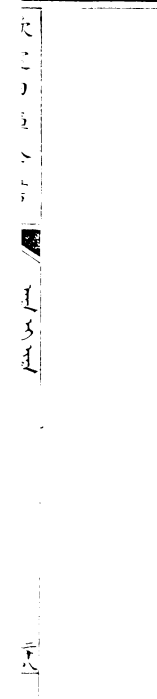

[illegible]᠈ [illegible] [illegible] ᡳ [illegible]᠈ [illegible] [illegible]᠈ [illegible]᠈ [illegible]

[illegible] [illegible] [illegible] ᡳ [illegible] [illegible] [illegible] [illegible]

[illegible] [illegible] [illegible] ᡳ [illegible] [illegible] [illegible] [illegible]

[illegible] [illegible] [illegible] ᠪᡳ᠉ [illegible]᠈ [illegible] [illegible] [illegible]

[illegible] [illegible] [illegible] ᠪᡳ᠉ [illegible] ᡳ [illegible] [illegible] ᡳ [illegible]

[illegible] ᠪᡳ᠉ [illegible] [illegible] ᠪᡳ᠉ [illegible]

[illegible] [illegible] [illegible]᠈ [illegible]᠈ [illegible]᠈ [illegible] [illegible] [illegible]

ᠪᡳ᠉ [illegible] [illegible] [illegible] ᠪᡳ᠉

[illegible] [illegible] ᡳ [illegible] [illegible] [illegible]᠈ [illegible] [illegible]

[illegible] [illegible] [illegible] ᠪᡳ᠉ [illegible]᠈ ᠪᡳ᠉ [illegible]

[illegible]

[illegible]

[illegible]

[illegible]

[illegible]

[illegible]

[illegible]

[illegible]

[illegible]

[illegible]

[illegible]

[illegible]

[illegible]

[illegible]

[illegible]

[illegible]

[illegible]

[illegible]

[illegible]

[illegible]

[illegible]

[illegible]

[illegible]

[illegible]

[illegible]

[illegible]

[illegible]

[illegible]

[illegible]

[illegible]

[illegible]

[illegible]

ᠸᡝᡳᡥᡠᠨ᠈ [illegible] ᠸᡝᡳᡥᡠᠨ [illegible]᠈ [illegible] ᠸᡝᡳᡥᡠᠨ [illegible]

[illegible]᠈ ᠸᡝᡳᡥᡠᠨ [illegible] [illegible] [illegible]᠈ ᠸᡝᡳᡥᡠᠨ [illegible]

[illegible]᠈ [illegible] ᠸᡝᡳᡥᡠᠯᡝᠮᡝ [illegible]

ᠸᡝᡳᡥᡠᠯᡝᠮᡝ [illegible]᠈ ᠸᡝᡳᡥᡠᠨ [illegible]᠈ [illegible]

ᠸᡝᡳᡥᡠᡴᡝᠨ᠈ [illegible]

[illegible]

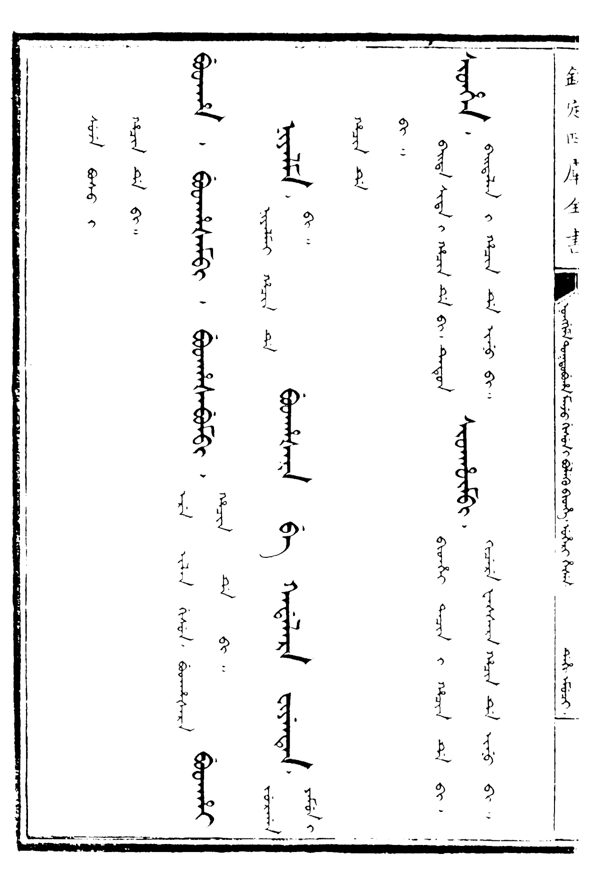

[illegible]
[illegible]
[illegible]
[illegible]
[illegible]

[illegible]

[illegible]

[illegible]

[illegible]

[illegible]

[illegible]

[illegible]

[illegible]

[illegible]

[illegible]

[illegible]

[illegible]

[illegible]

[illegible]

[illegible]

[illegible]

[illegible]
[illegible]
[illegible]
[illegible]
[illegible]
[illegible]
[illegible]

[illegible]

[illegible]

[illegible]

[illegible]

ᠨᡳᠣᠸᠠᠩᡤᡳᠶᠠᠮᠪᡳ, [illegible]

[illegible]

ᠨᡳᠣᠸᠠᠩᡤᡳᠶᠠᠨ ᡳ [illegible]

[illegible] ᠪᡳ᠉

[illegible]

[illegible]

[illegible]

[illegible]

[illegible]

[illegible]

[illegible]

[illegible]

[illegible]

[illegible]

[illegible]

[illegible]

[illegible]

[illegible]

[illegible]

[illegible]

[illegible]

[illegible]

[illegible]

[illegible]

[illegible]

[illegible]

[illegible]

[illegible]

[illegible]

[illegible]

[illegible]

ᡨᠣᠣ, ᡤᡳᠰᡠᠨ ᡩᡝ ᠪᡳ:: ᡨᠣᠣᠪᠣ, ᡤᡳᠰᡠᠨ ᡩᡝ ᠪᡳ:: ᡨᠣᠣ ᠰᡝᠮᡝ, ᡤᡳᠰᡠᠨ ᡩᡝ ᠪᡳ::

ᠰᡝᡵᡝ ᡤᡳᠰᡠᠨ ᡳ, ᡨᠣᠣᠮᠪᡳ, ᡨᠣᠣᠨᡳᠩᡤᡝ, ᡨᠣᠣᡵᠠ ᡤᡳᠰᡠᠨ ᡩᡝ ᠪᡳ:: ᠰᡝᡵᡝ ᡤᡳᠰᡠᠨ ᡳ ᡤᡳᠰᡠᠨ ᡩᡝ ᠪᡳ::

ᠪᡳ::

ᡤᡳᠰᡠᠨ ᡩᡝ ᡨᠣᠣᠮᠪᡳᡥᡝ, ᡨᠣᠣ ᡨᠣᠣ, ᠪᡝ ᠪᡝᠰᡝ ᠰᡝᡵᡝ, ᠰᡝᠮᡝ ᡨᠣᠣᠪᡠᠮᠪᡳ, ᡤᡳᠰᡠᠨ ᡩᡝ ᠪᡳ::

ᡨᠣᠣᠰᡳᡥᡡᠨ, ᡨᠣᠣᠨᡠᡥᡡᠨ, ᡨᠣᠣᠵᡠᡥᡡᠨ, ᠰᡝᠮᡝ ᡤᡳᠰᡠᠨ ᡩᡝ ᠪᡳ:: ᠪᡝ ᠰᡝᡵᡝᠩᡤᡝ ᠰᡝᡵᡝ, ᡨᠣᠣᡥᡡᠨ,

ᡨᠣᠣ ᡨᠣᠣᠯᡳ, ᠰᡝᡵᡝ ᡳ ᡤᡳᠰᡠᠨ ᡩᡝ ᠪᡳ:: ᡨᠣᠣᠯᡳᠩᡤᡝ, ᡨᠣᠣᠯᡳᠩᡤᠠ, ᡤᡳᠰᡠᠨ ᡩᡝ ᠪᡳ::

ᠰᡝᡵᡝᠩᡤᡝ ᡤᡳᠰᡠᠨ ᡩᡝ ᠪᡳ, ᠰᡝᠮᡝ ᠪᡝ ᠰᡝᡵᡝ ᡨᠣᠣᠮᠪᡠᡥᡝ,

ᡨᠣᠣᠰ ᡨᠣᠣᠰᠠ, ᡤᡳᠰᡠᠨ ᡩᡝ ᠪᡳ::

ᠰᡝᡵᡝᠩᡤᡝ ᠰᡝᡵᡝ

ᠠᠪᡠᠯᡳᠨ᠈ ᡤᡳᠰᡠᠨ ᡩᡝ ᠪᡳ᠉ ᠠᠪᡠᠯᡳᠨ᠈ ᡤᡳᠰᡠᠨ ᡩᡝ ᠪᡳ᠉

ᠪᡳ᠉

ᡤᡳᠰᡠᠨ ᡩᡝ

ᠠᠪᡠᠯᡳᠨ᠈ ᡤᡳᠰᡠᠨ ᡩᡝ ᠪᡳ᠉ ᠠᠪᡠᠯᡳᠨ᠈ ᡤᡳᠰᡠᠨ ᡩᡝ ᠪᡳ᠉ ᠠᠪᡠᠯᡳᠨ᠈

ᡤᡳᠰᡠᠨ ᡩᡝ ᠪᡳ᠉ ᠠᠪᡠᠯᡳᠨ᠈ ᠠᠪᡠᠯᡳᠨ᠈ ᠠᠪᡠᠯᡳᠨ᠈ ᡤᡳᠰᡠᠨ ᡩᡝ ᠪᡳ᠉

ᠠᠪᡠᠯᡳᠨ ᠠᠪᡠᠯᡳᠨ᠈ ᡤᡳᠰᡠᠨ ᡩᡝ ᠪᡳ᠉ ᠠᠪᡠᠯᡳᠨ᠈ ᠠᠪᡠᠯᡳᠨ᠈ ᠠᠪᡠᠯᡳᠨ᠈

ᠶᠣ [illegible] ᠪᡳ᠉

[illegible]

ᠶᠣᠪᠣᡩᠣᠮᠪᡳ᠈ ᠶᠣᠪᠣᡩᠣᠪᡠᠮᠪᡳ᠈ ᠶᠣᠪᠣᡩᠣᠨᡠᠮᠪᡳ᠈ ᠶᠣᠪᠣᡩᠣᠴᠣᠮᠪᡳ᠈ [illegible] ᠪᡳ᠉

[illegible] ᠪᡳ᠉

[illegible]

[illegible]

[illegible]

[illegible]

[illegible]

[illegible]

ᠵᡠᠸᠠᠨ ᡳᠯᡳᠪᡠ᠈

ᠮᡠᠰᡝᡳ ᠨᡳᠶᠠᠯᠮᠠ ᡤᡳᠰᡠᠨ ᠪᡝ ᠪᡠ᠈ [illegible]

ᠪᠠᡳᠴᠠᠮᡝ ᡤᡳᠰᡠᠨ ᠪᡝ [illegible] ᠪᡠ᠉

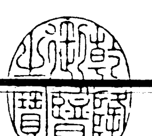

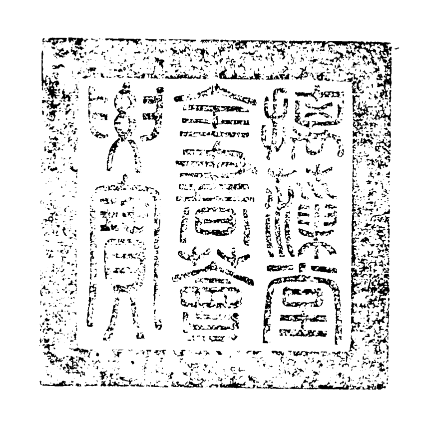

總校官騎都尉臣英格

校對官官學生臣托雲

謄録護軍臣布顏達頼